

HOLCOMBS SUB.

Lena M. Ertel	11
6833 Sq Ft	
G.C. & Mabel L. Hert	12
6833 Sq Ft	
Leroy & Cecelia M. Phelps	13
6833 Sq Ft	
Clarence E. & Pearl E. Knisley	14
6833 Sq Ft	
Louis O. & Dora E. Darling	15
6833 Sq Ft	
Dora E. Darling	16
6833 Sq Ft	
William & Cathcart	17
6833 Sq Ft	

TRACT NO. 2126

Furman H. & Elizabeth Kelly	Lot 1
7918 Sq Ft	
Fannie A. Durden	2
6865 Sq Ft	
Virgil R. & Bernice E. Whitman	3
6865 Sq Ft	

FOX & BANDHOLT'S SUB. BLOCK 2

Ona L. McLure	Lot 4 adj 5 on S
6950 Sq Ft	
Albert B. & Alice M. Schultzy	5 " " "
6950 Sq Ft	
Velma Sexton	6 " " "
6950 Sq Ft	
Antonio A. & Connie Gomez	7 " " "
6950 Sq Ft	
Clara R. Rodgers	8 " " "
6950 Sq Ft	
Elicio R. & Rachel Adame	9 " " "
6950 Sq Ft	
Lettye C. Hills	10 " " "
6950 Sq Ft	
Clarence O. & Mary E. Wible	11 " " "
6950 Sq Ft	
George Herz & Co	12 adj 5 on N
14,650.6 Sq Ft	
Leo W. & Lola H. Davis	14 " " "
6950 Sq Ft	
Francisco & Marion Alvarez	15 " " "
6950 Sq Ft	
Ethel Smith	16 " " "
6950 Sq Ft	
Frank L. & Bertha Miller	17 " " "
6950 Sq Ft	
Emmett & Geneva Roth	18 " " "
6950 Sq Ft	
Alma Linde	19 " " "
8618 Sq Ft	
Thomas A. & Mary A. Bishop	20 " " "
5282 Sq Ft	
Ethel P. Hume	21 " " "
6950 Sq Ft	

FOX & BANDHOLT'S SUB. BLOCK 1

First Baptist Church	Lot 13
7062 Sq Ft	
Maqgie M. Tucker	14
6700 Sq Ft	
Richardis Taylor	15
6700 Sq Ft	
Roy E. & Bonnie L. Noble	16
6700 Sq Ft	
Claude H. & Bertha H. McKenzie	17
6700 Sq Ft	
Dewey Allen	18
6700 Sq Ft	
Willard C. & Noma M. Wright	19
8378 Sq Ft	W 1/2 of Lot 20
Olive Morrison	E 3/8 of " 20
5092 Sq Ft	

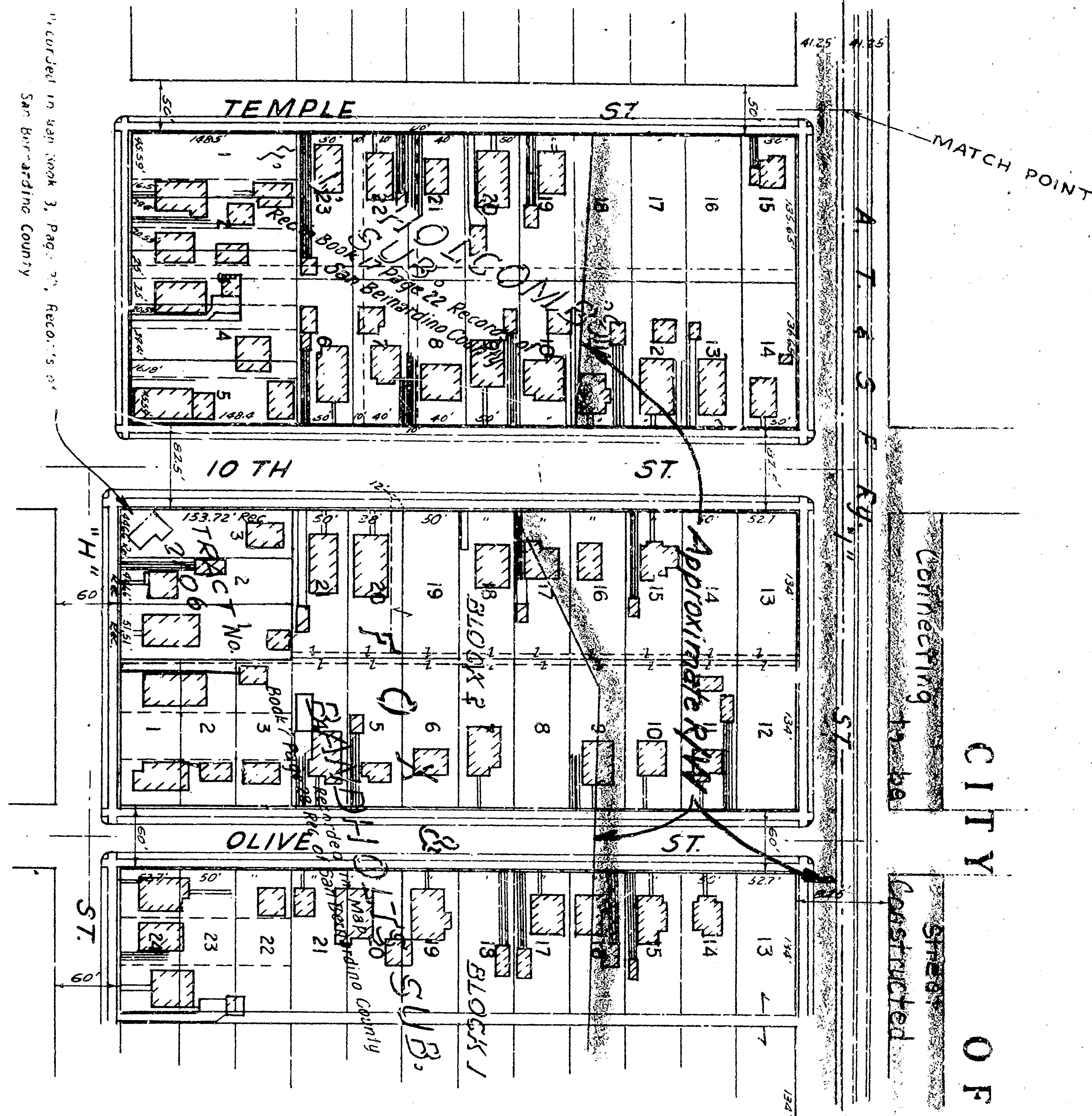

RANCHO SAN BERNARDINO BLOCK 18

LOT 17 (Assessor's Book 139 Page 26) Line No.

Essie Nichols Moreland	1
15,450 Sq Ft	
Elsie B. Wainwright	2
7950 Sq Ft	
Charles Lawrence Wainwright	3
29,400 Sq Ft	
City of San Bd. High School District	4
16,442 Sq Ft	
Manuel & Virginia Molina	5
4680 Sq Ft	
Herman Hernandez	6
13,104 Sq Ft	

LOT 18

Robert & Bunea Kipper	1
17,466 Sq Ft	
Clarence & Mary E. Wible	2
20,544 Sq Ft	
Elsie E. Henderson	3
21,780 Sq Ft	
Joe S. & Cris S. Arnelas	4
16,500 Sq Ft	
Cecelia Endler Field	5
5280 Sq Ft	
Horace Shinkle	6
51,168 Sq Ft	
Horace K. Jr. & Julia G. Trimble	7
8150 Sq Ft	

BLOCK 19

Salvation Army	1
6444.5 Sq Ft	
H. McKenzie Cook	2

LOT 2

City of San Bd. School Dist.	1
104,685 Sq Ft	
Church of God of San Bd.	2
9450 Sq Ft	
Ernest A. & Ethyl M. Wiley	3
12,675 Sq Ft	
C.V. & Bobbie Lee Walker	4
5,228 Sq Ft	
Bessie King	5
3,328 Sq Ft	

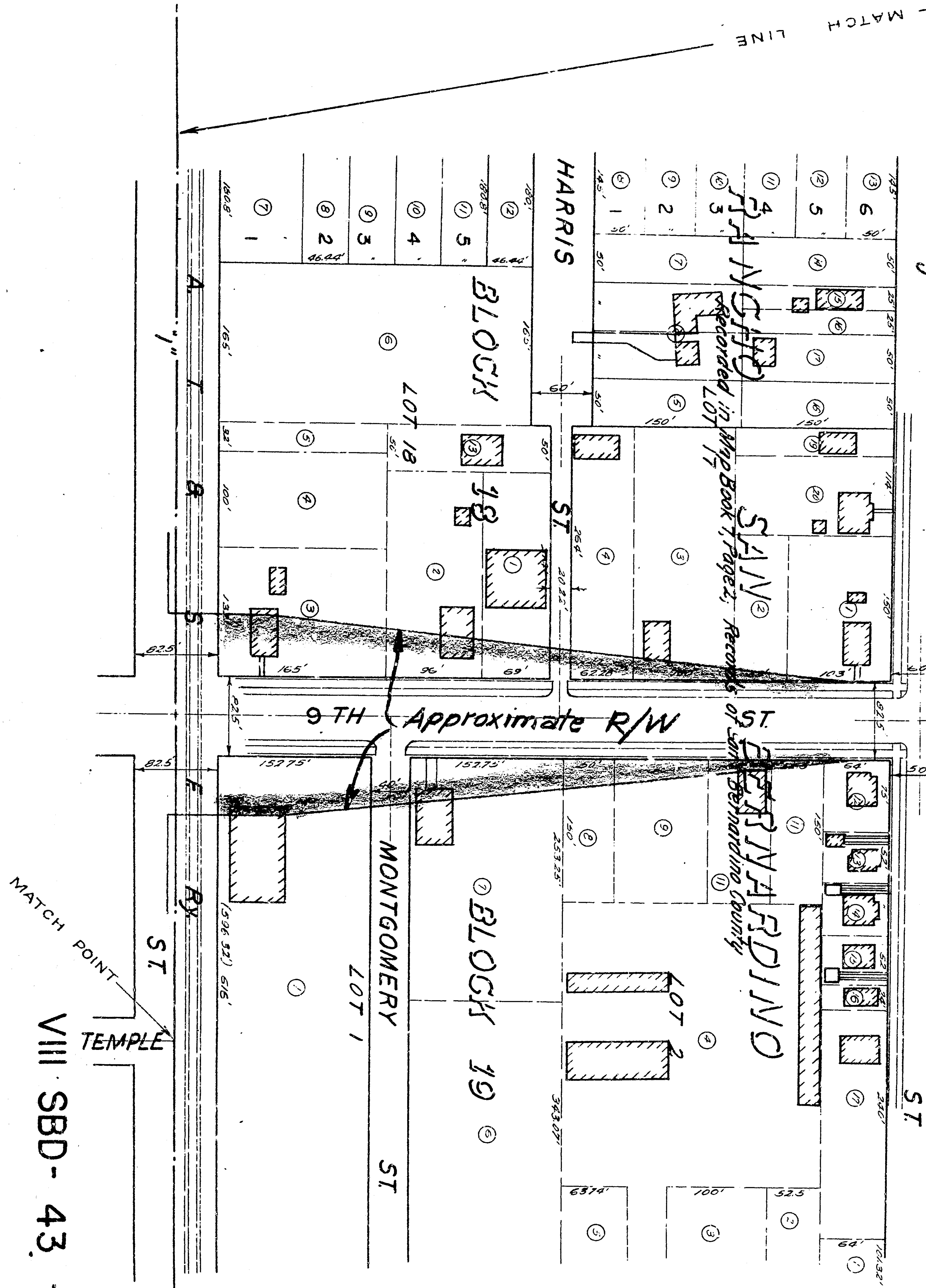

SHEET 6 OF

VIII SBD - 43 - SBD
RIGHT OF WAY MAP

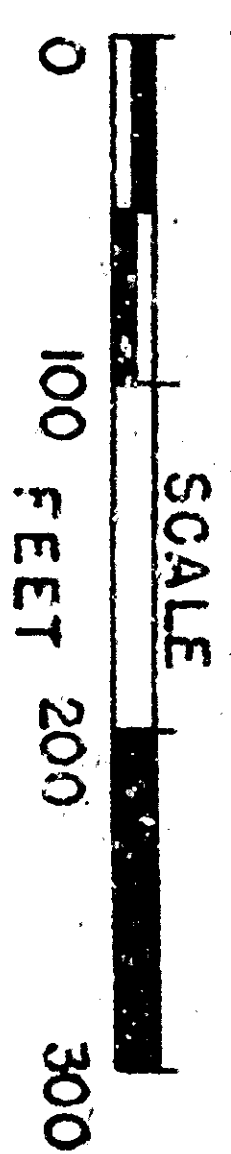

DATE	FILED	RECORDS	INDEXED	PLAT	BLK	LOT	AREA
VIII SBD	43	SBD	6				